

1/2" MIN. PLYWOOD SHEATHING (BY OTHERS)
REQ'D FOR METAL WALL PANEL ATTACHMENT -
SEE WALL TYPES D3-G & D6-G SHEET A8.01

1 1/2"

18GA PRE-FINISHED WALL PANEL
MORIN - MATRIX MX-6
COLOR: WEATHERED ZINC

6" LAP

6" LAP

PERM-A-BARRIER VPS 30 WALL MEMBRANE

#10-14 x 2" HWH TYPE 17 AT 24" O.C. SCREW
STRONG-POINT POLE GRIPPER

20GA GALVANIZED
JOG CLEAT FLASHING

4"

RIVET AND CONT. SEALANT

20GA GALVANIZED FILLER FLASHING

22GA PRE-FINISHED OUTSIDE CORNER FLASHING
COLOR: WEATHERED ZINC

4"

RIVET AND CONT. SEALANT

20GA GALVANIZED
JOG CLEAT FLASHING

#10-14 x 2" HWH TYPE 17 AT 24" O.C. SCREW
STRONG-POINT POLE GRIPPER

CLIP ENGAGEMENT

OUTSIDE CORNER FLASHING

ARCH. REF: 1/A8.53 SCALE: 6" = 1'-0"

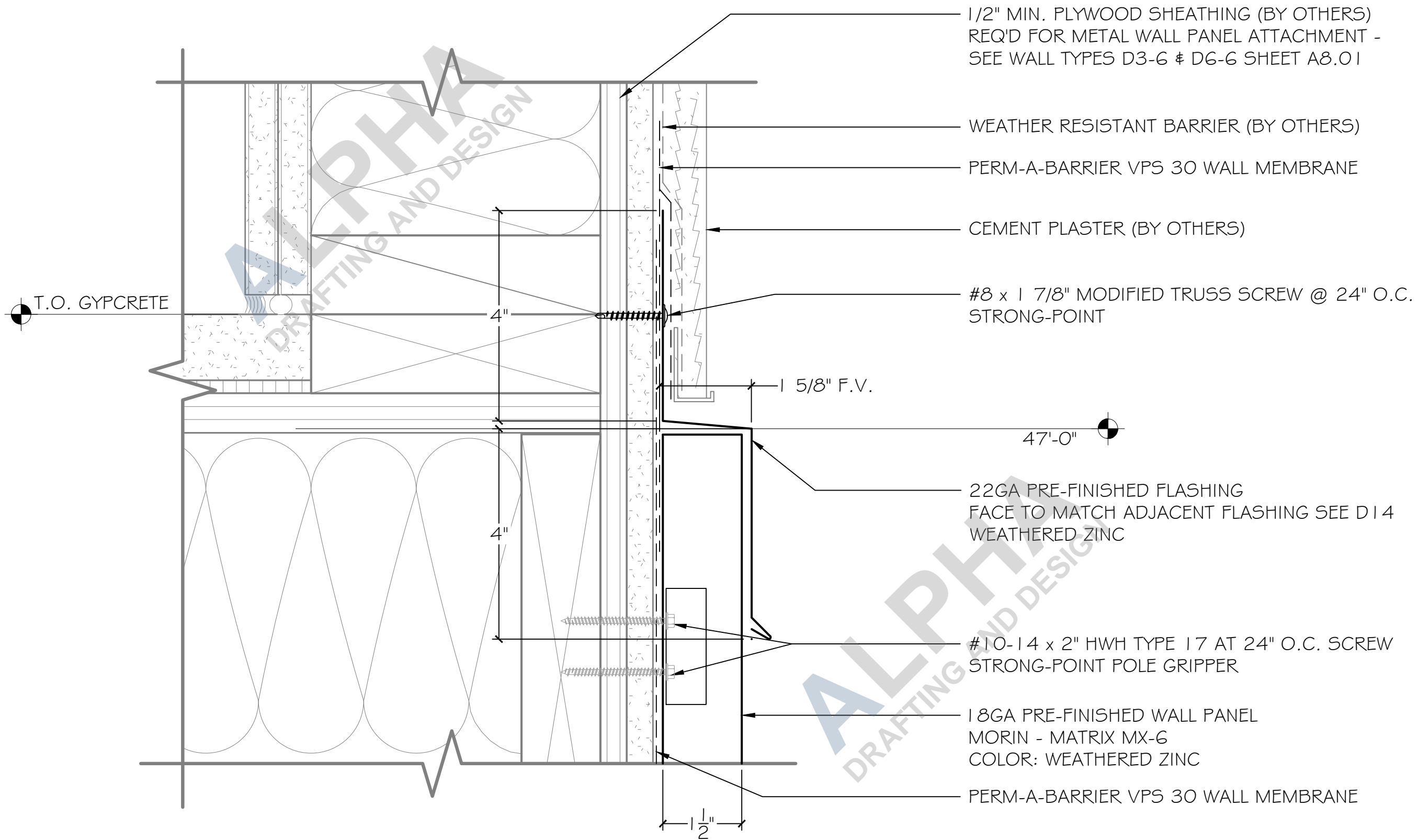

1/2" MIN. PLYWOOD SHEATHING (BY OTHERS)
REQ'D FOR METAL WALL PANEL ATTACHMENT -
SEE WALL TYPES D3-G & D6-G SHEET A8.01

WEATHER RESISTANT BARRIER (BY OTHERS)

PERM-A-BARRIER VPS 30 WALL MEMBRANE

CEMENT PLASTER (BY OTHERS)

#8 x 1 7/8" MODIFIED TRUSS SCREW @ 24" O.C.
STRONG-POINT

1 5/8" F.V.

47'-0"

22GA PRE-FINISHED FLASHING
FACE TO MATCH ADJACENT FLASHING SEE D14
WEATHERED ZINC

#10-14 x 2" HWH TYPE 17 AT 24" O.C. SCREW
STRONG-POINT POLE GRIPPER

18GA PRE-FINISHED WALL PANEL
MORIN - MATRIX MX-6
COLOR: WEATHERED ZINC

PERM-A-BARRIER VPS 30 WALL MEMBRANE

TRANSITION FLASHING AT FRAMING

ARCH. REF: 2/A8.53

SCALE: 6" = 1'-0"

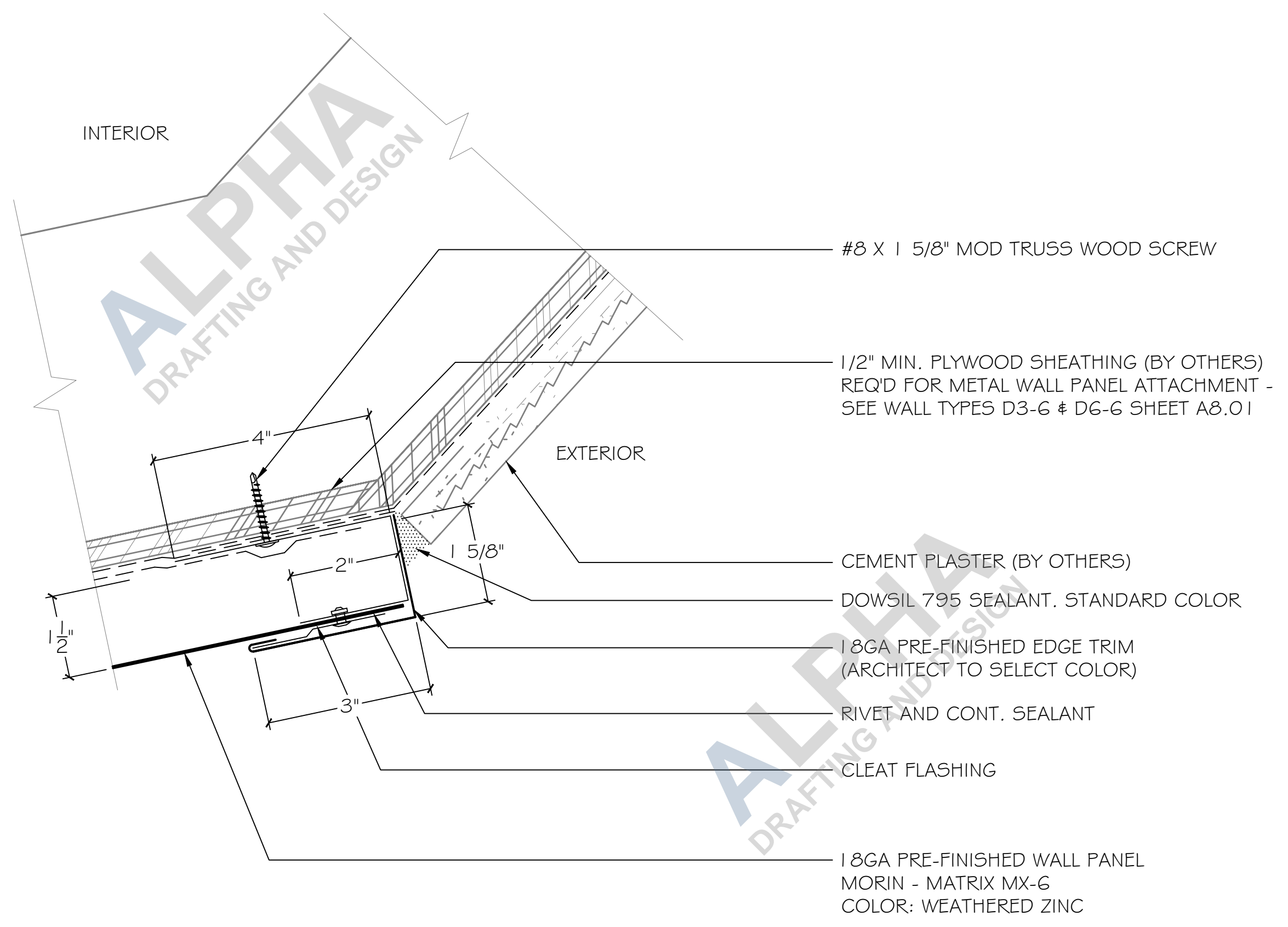

INTERIOR

EXTERIOR

#8 X 1 5/8" MOD TRUSS WOOD SCREW

1/2" MIN. PLYWOOD SHEATHING (BY OTHERS)
REQ'D FOR METAL WALL PANEL ATTACHMENT -
SEE WALL TYPES D3-G & D6-G SHEET A8.01

CEMENT PLASTER (BY OTHERS)

DOWSIL 795 SEALANT. STANDARD COLOR

18GA PRE-FINISHED EDGE TRIM
(ARCHITECT TO SELECT COLOR)

RIVET AND CONT. SEALANT

CLEAT FLASHING

18GA PRE-FINISHED WALL PANEL
MORIN - MATRIX MX-6
COLOR: WEATHERED ZINC

JAMB FLASHING AT PLASTER WALL (ANGLED) TO VINYL WINDOWS (LEVELS 2-4)

ARCH. REF: 33/A8.84

SCALE: 6" = 1'-0"

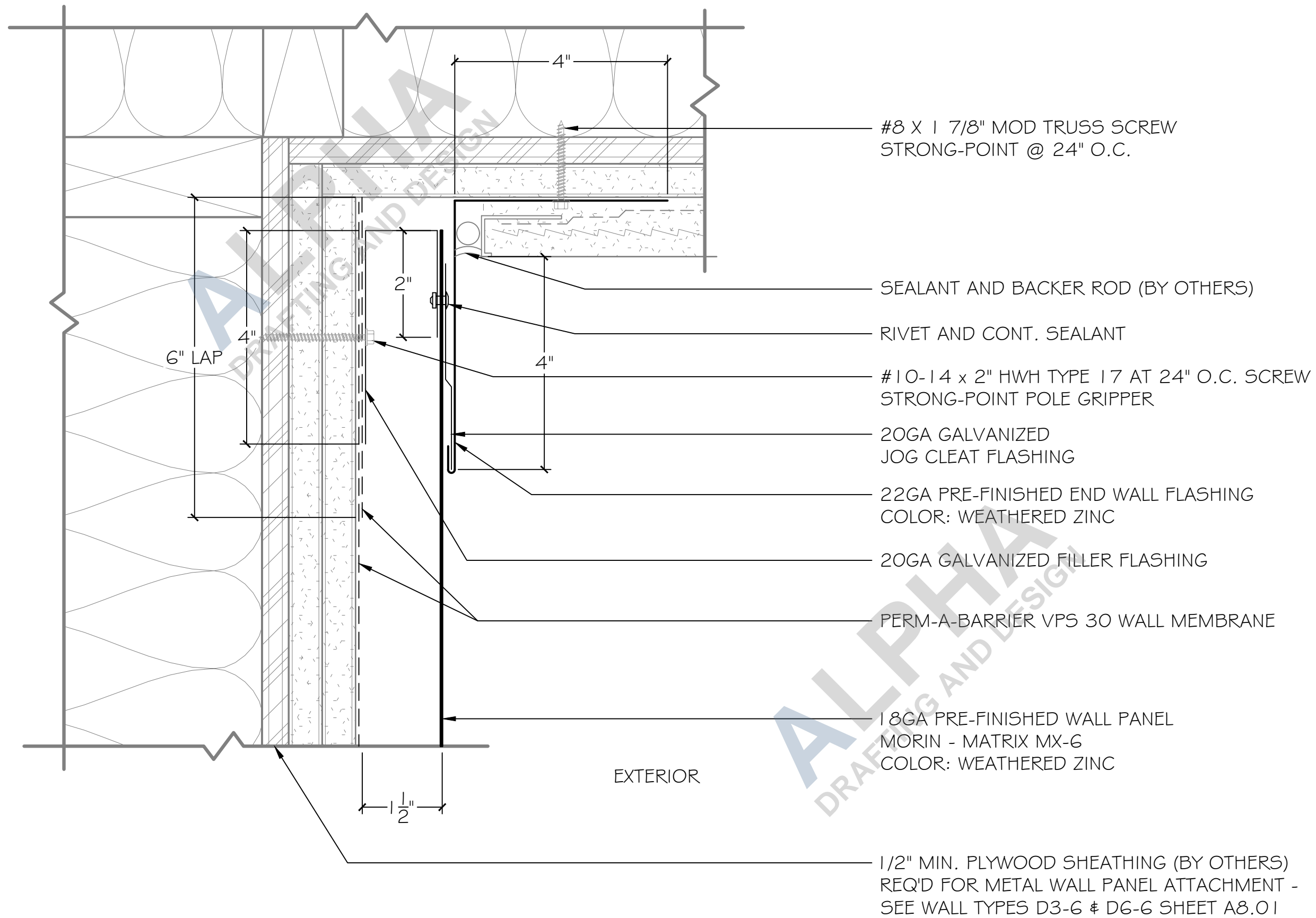

#8 X 1 7/8" MOD TRUSS SCREW
STRONG-POINT @ 24" O.C.

SEALANT AND BACKER ROD (BY OTHERS)

RIVET AND CONT. SEALANT

#10-14 x 2" HWH TYPE 17 AT 24" O.C. SCREW
STRONG-POINT POLE GRIPPER

20GA GALVANIZED
JOG CLEAT FLASHING

22GA PRE-FINISHED END WALL FLASHING
COLOR: WEATHERED ZINC

20GA GALVANIZED FILLER FLASHING

PERM-A-BARRIER VPS 30 WALL MEMBRANE

18GA PRE-FINISHED WALL PANEL
MORIN - MATRIX MX-6
COLOR: WEATHERED ZINC

EXTERIOR

1/2" MIN. PLYWOOD SHEATHING (BY OTHERS)
REQ'D FOR METAL WALL PANEL ATTACHMENT -
SEE WALL TYPES D3-6 & D6-6 SHEET A8.01

INSIDE CORNER FLASHING (OPPOSITE)

ARCH. REF: 8/A8.53 SCALE: 6" = 1'-0"

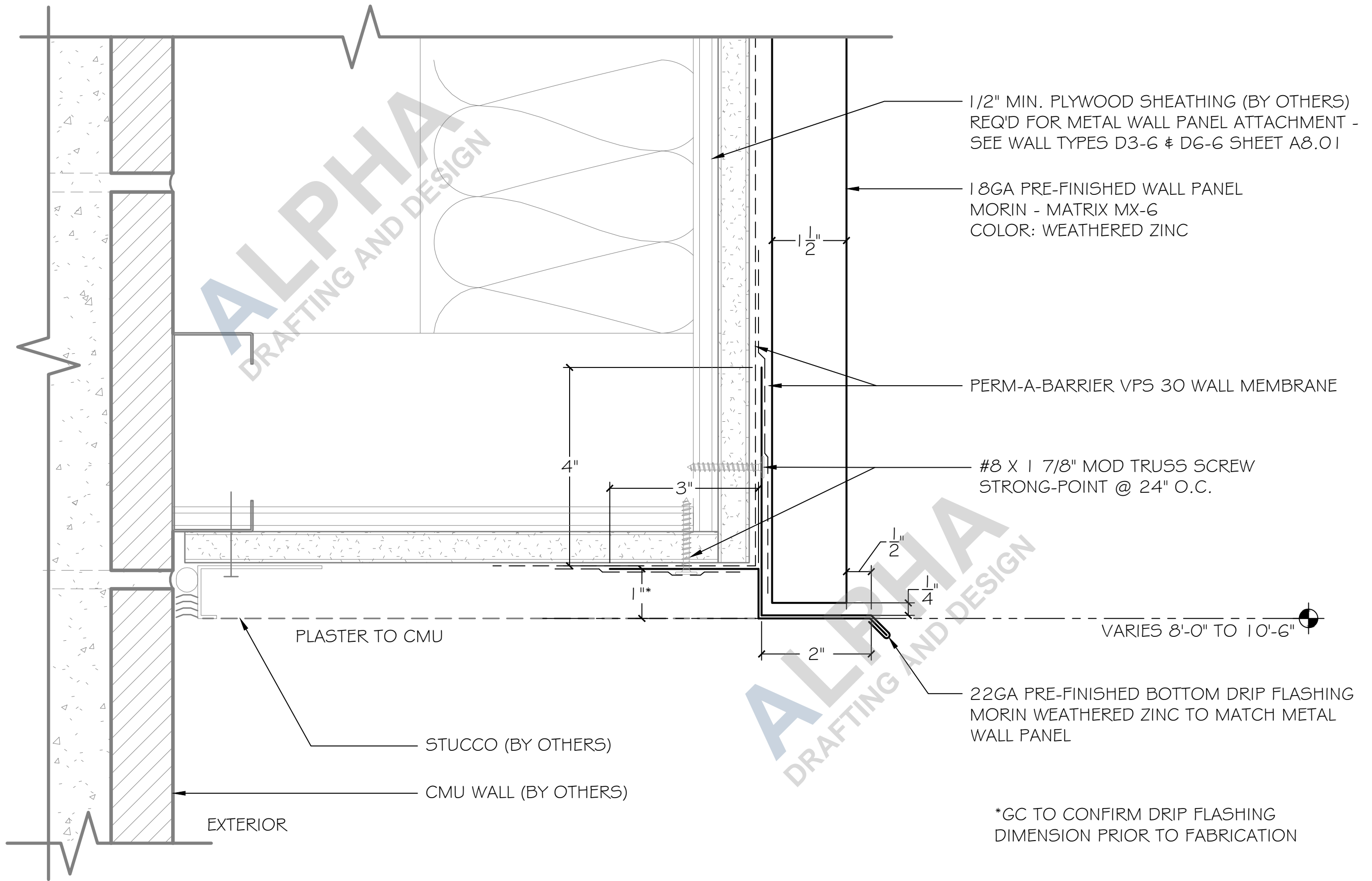

DRIP FLASHING AT PLASTER SOFFIT TO CMU (LEVEL 1)

ARCH. REF: 13/A8.53

SCALE: 6" = 1'-0"

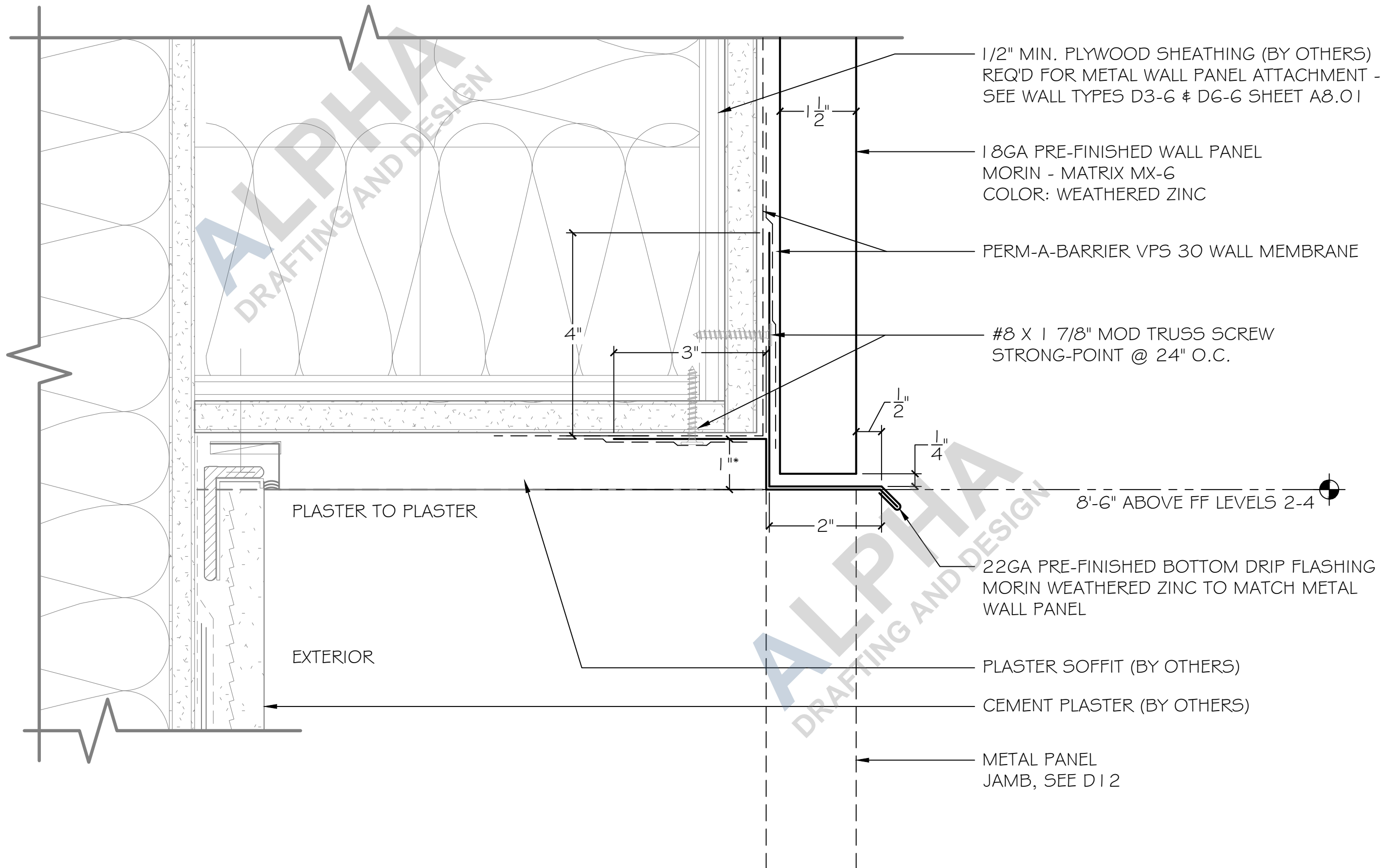

1/2" MIN. PLYWOOD SHEATHING (BY OTHERS)
REQ'D FOR METAL WALL PANEL ATTACHMENT -
SEE WALL TYPES D3-G & D6-G SHEET A8.01

18GA PRE-FINISHED WALL PANEL
MORIN - MATRIX MX-6
COLOR: WEATHERED ZINC

PERM-A-BARRIER VPS 30 WALL MEMBRANE

#8 X 1 7/8" MOD TRUSS SCREW
STRONG-POINT @ 24" O.C.

8'-6" ABOVE FF LEVELS 2-4

22GA PRE-FINISHED BOTTOM DRIP FLASHING
MORIN WEATHERED ZINC TO MATCH METAL
WALL PANEL

PLASTER SOFFIT (BY OTHERS)

CEMENT PLASTER (BY OTHERS)

METAL PANEL
JAMB, SEE D12

PLASTER TO PLASTER

EXTERIOR

DRIP FLASHING AT PLASTER SOFFIT TO PLASTER WALL (LEVELS 2-4)

ARCH. REF: 21/A8.73

SCALE: 6" = 1'-0"

*GC TO CONFIRM DRIP FLASHING
DIMENSION PRIOR TO FABRICATION

ALPHA
DRAFTING AND DESIGN

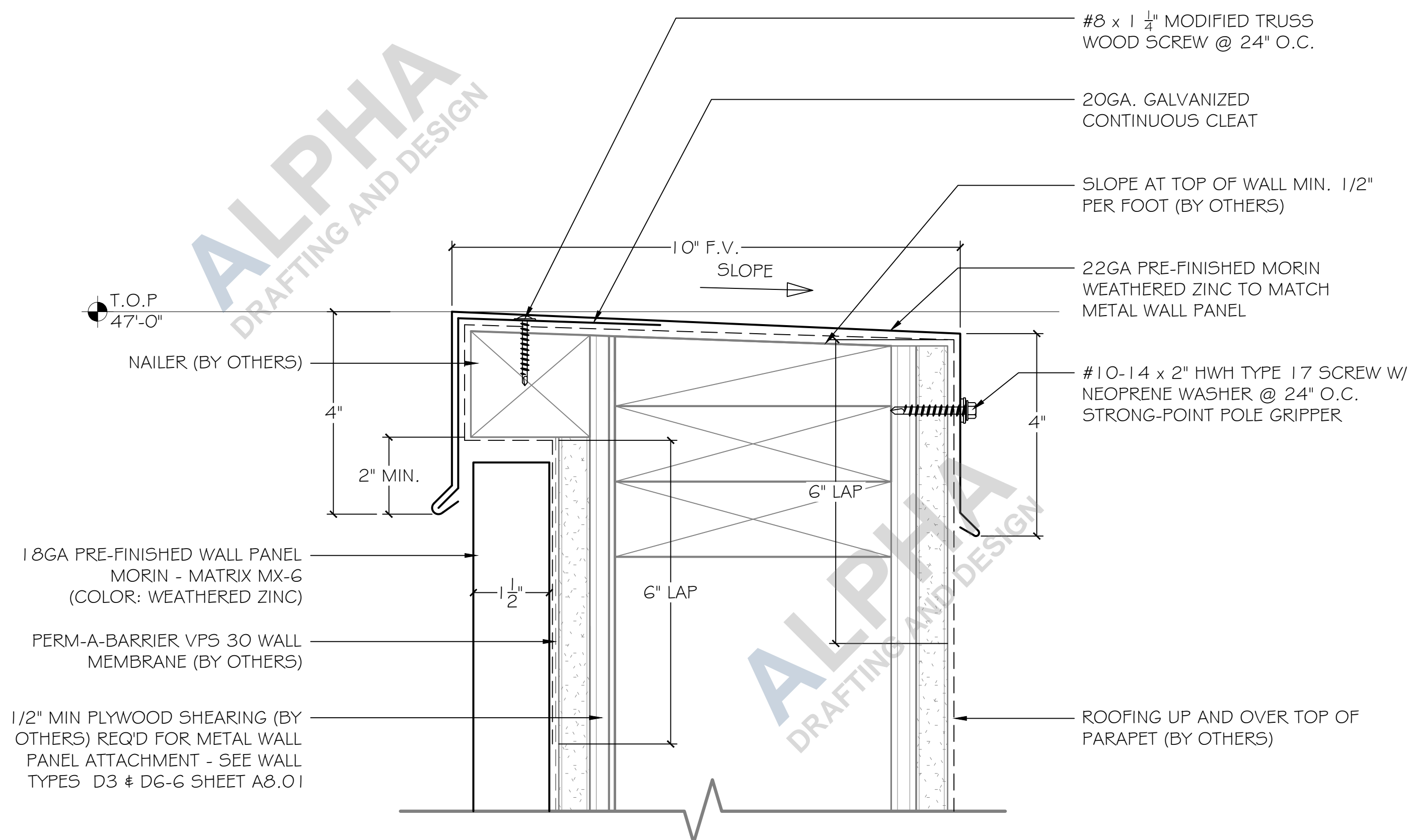

TYP. PARAPET CAP AT METAL SIDING
ARCH. REF: 31/A8.72 SCALE: 6" = 1'-0"

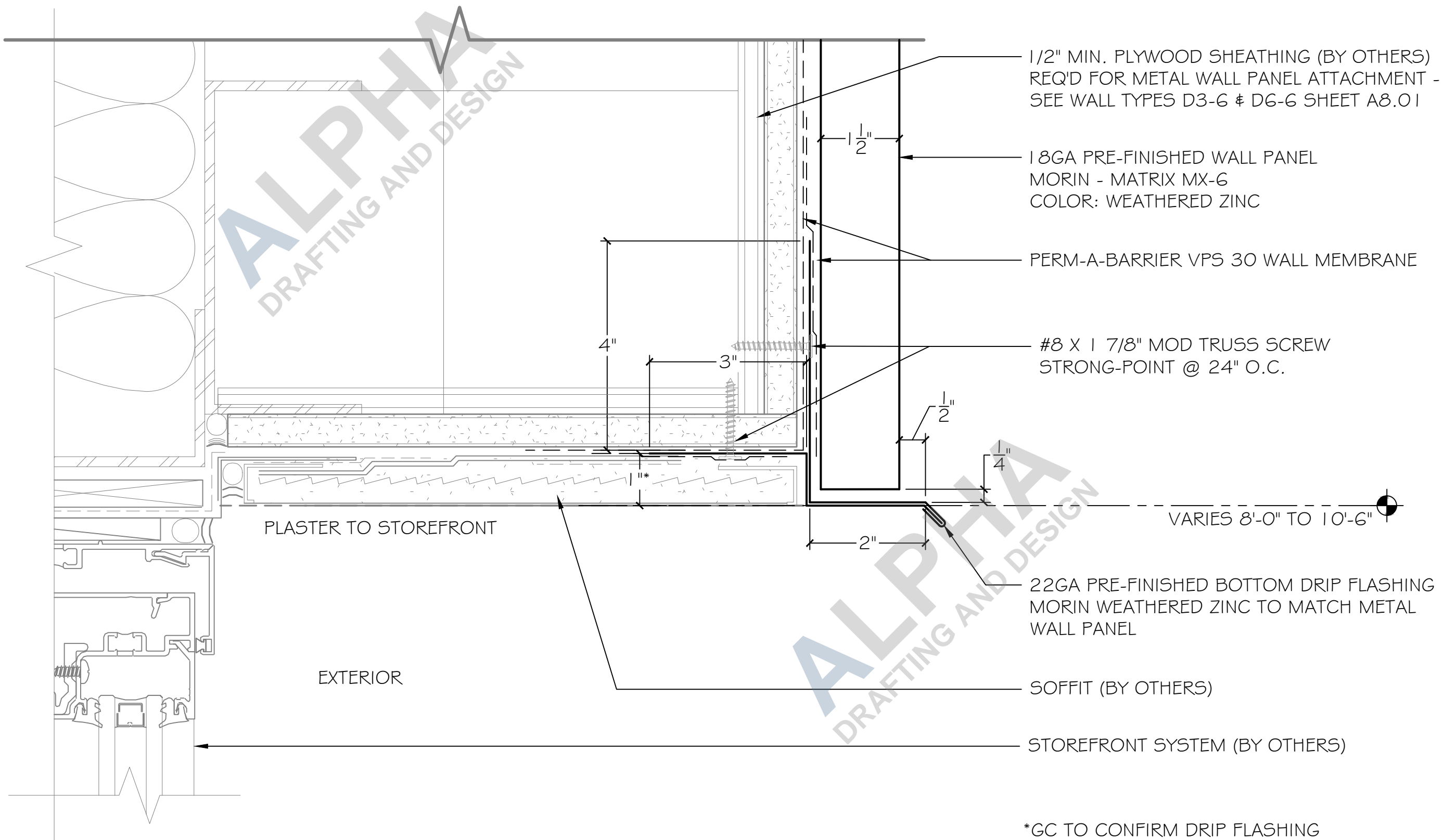

*GC TO CONFIRM DRIP FLASHING
DIMENSION PRIOR TO FABRICATION

DRIP FLASHING AT PLASTER SOFFIT TO STOREFRONT (LEVEL 1)

ARCH. REF: 21/A8.73

SCALE: 6" = 1'-0"

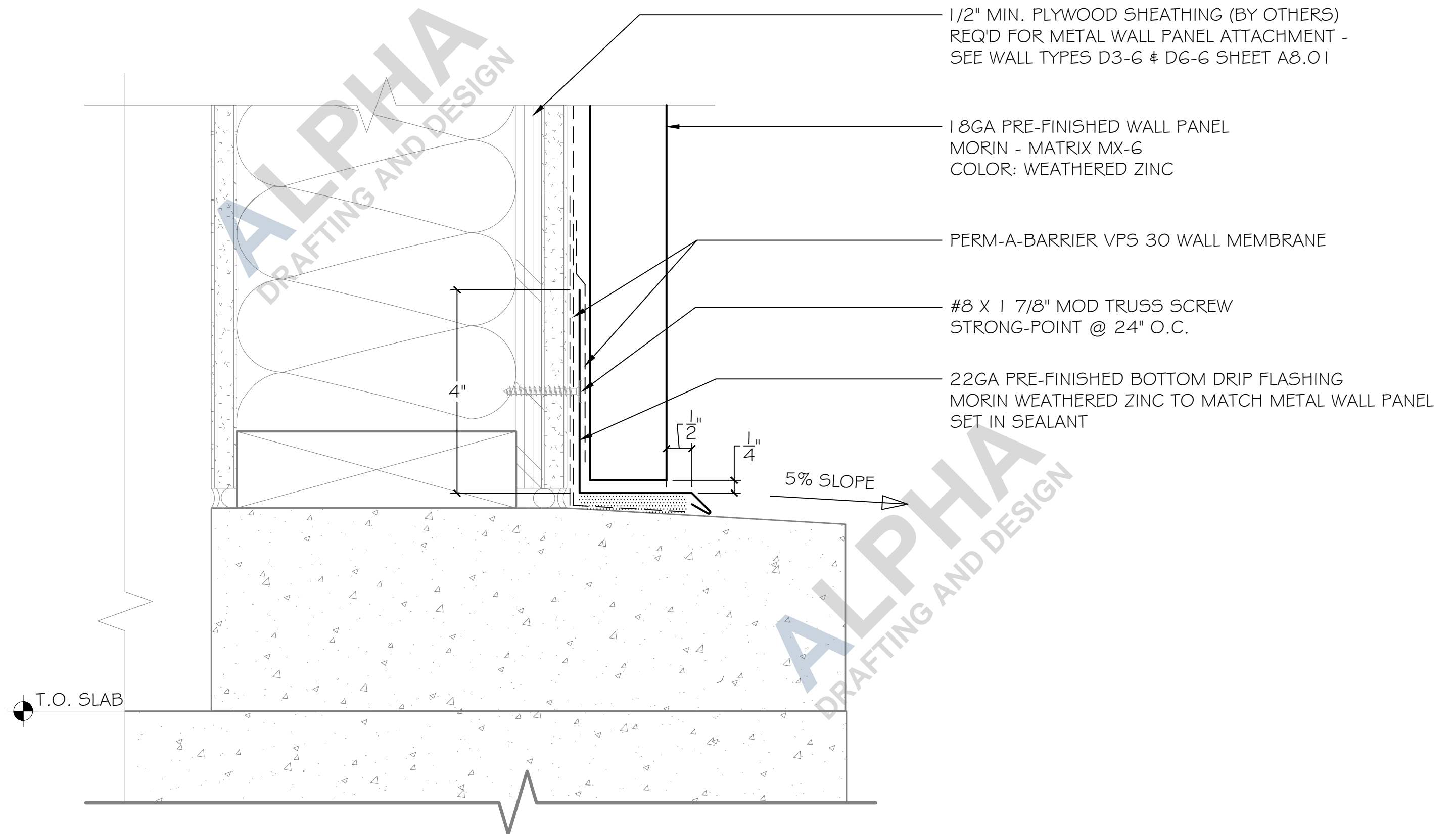

1/2" MIN. PLYWOOD SHEATHING (BY OTHERS)
REQ'D FOR METAL WALL PANEL ATTACHMENT -
SEE WALL TYPES D3-G & D6-G SHEET A8.01

18GA PRE-FINISHED WALL PANEL
MORIN - MATRIX MX-G
COLOR: WEATHERED ZINC

PERM-A-BARRIER VPS 30 WALL MEMBRANE

#8 X 1 7/8" MOD TRUSS SCREW
STRONG-POINT @ 24" O.C.

22GA PRE-FINISHED BOTTOM DRIP FLASHING
MORIN WEATHERED ZINC TO MATCH METAL WALL PANEL
SET IN SEALANT

5% SLOPE

T.O. SLAB

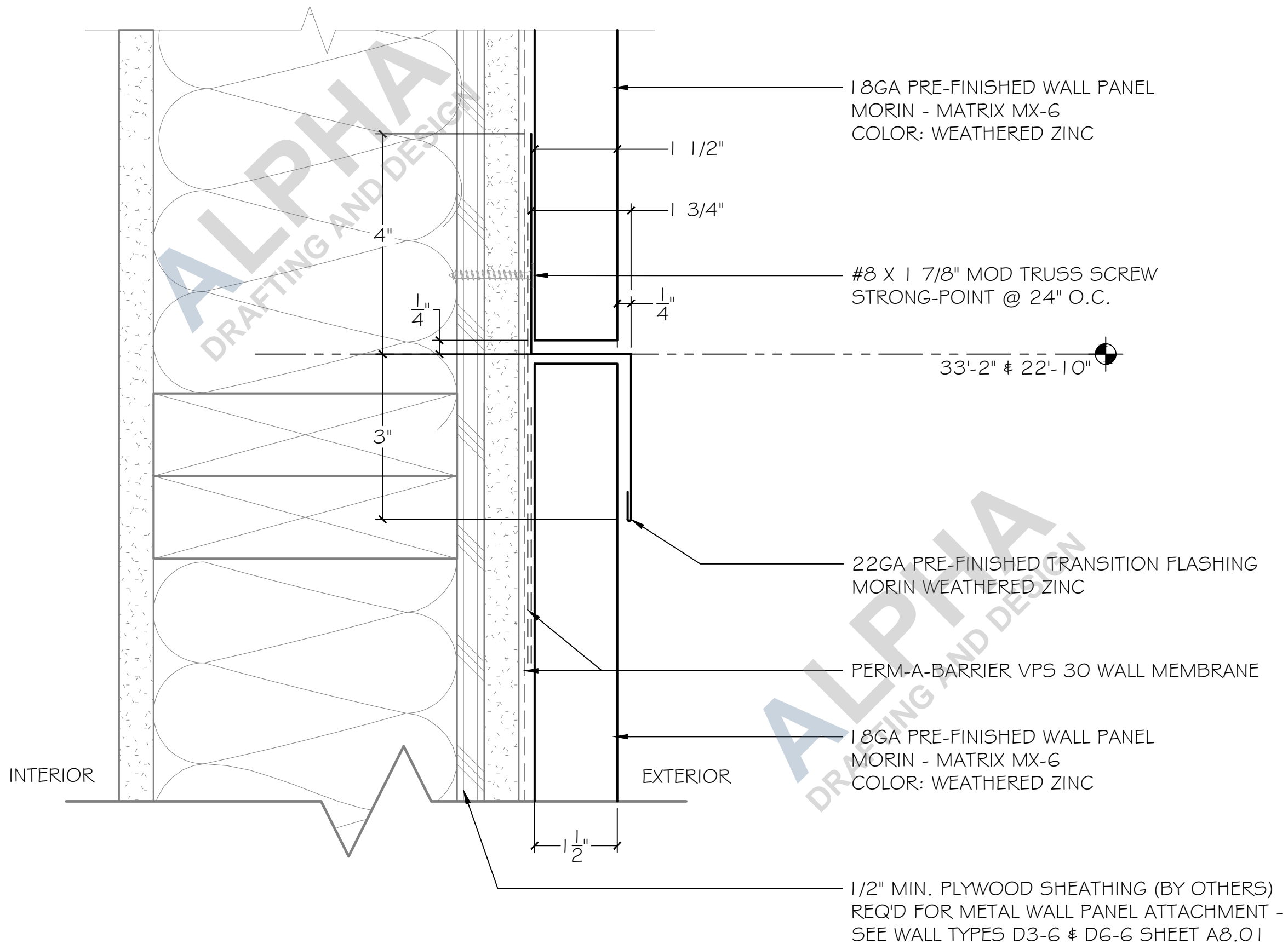

18GA PRE-FINISHED WALL PANEL
 MORIN - MATRIX MX-6
 COLOR: WEATHERED ZINC

#8 X 1 7/8" MOD TRUSS SCREW
 STRONG-POINT @ 24" O.C.

22GA PRE-FINISHED TRANSITION FLASHING
 MORIN WEATHERED ZINC

PERM-A-BARRIER VPS 30 WALL MEMBRANE

18GA PRE-FINISHED WALL PANEL
 MORIN - MATRIX MX-6
 COLOR: WEATHERED ZINC

1/2" MIN. PLYWOOD SHEATHING (BY OTHERS)
 REQ'D FOR METAL WALL PANEL ATTACHMENT -
 SEE WALL TYPES D3-G & D6-G SHEET A8.01

TRANSITION FLASHING

ARCH. REF: NA

SCALE: 6" = 1'-0"

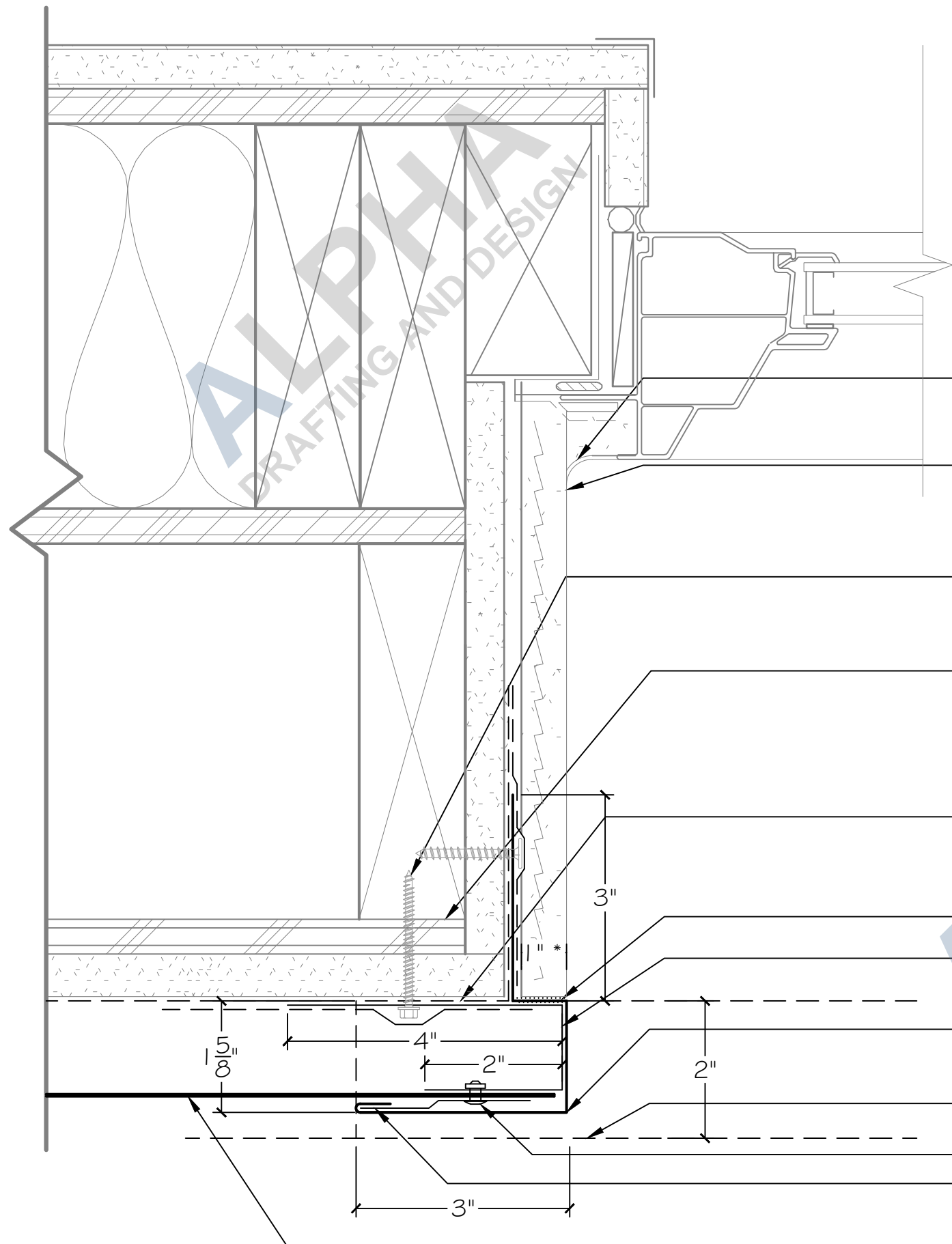

*GC TO CONFIRM DRIP FLASHING DIMENSION PRIOR TO FABRICATION

- CONTINUOUS BEAD OF SEALANT (BY OTHERS)
- STUCCO FINISH (BY OTHERS), SEE FLOOR PLAN AND WALL TYPES A8.01
- #10-14 x 2" HWH TYPE 17 AT 24" O.C. SCREW STRONG-POINT POLE GRIPPER
- 1/2" MIN. PLYWOOD SHEATHING (BY OTHERS) REQ'D FOR METAL WALL PANEL ATTACHMENT - SEE WALL TYPES D3-G & D6-G SHEET A8.01
- PERM-A-BARRIER VPS 30 WALL MEMBRANE
- SEALANT
- 20GA GALVANIZED JAMB FILLER SUPPORT
- 22GA PRE-FINISHED JUAMB FLASHING COLOR: WEATHERED ZINC
- DRIP FLASHING ABOVE, SEE D6
- RIVET AND CONT. SEALANT
- 20GA GALVANIZED JOG CLEAT FLASHING
- 18GA PRE-FINISHED WALL PANEL MORIN - MATRIX MX-6 COLOR: WEATHERED ZINC

JAMB FLASHING AT PLASTER WALL (90 DEGREES) TO VINYL WINDOWS (LEVELS 2-4)
 ARCH. REF: 27/A8.84

SCALE: 6" = 1'-0"

*GC TO CONFIRM DRIP FLASHING DIMENSION PRIOR TO FABRICATION

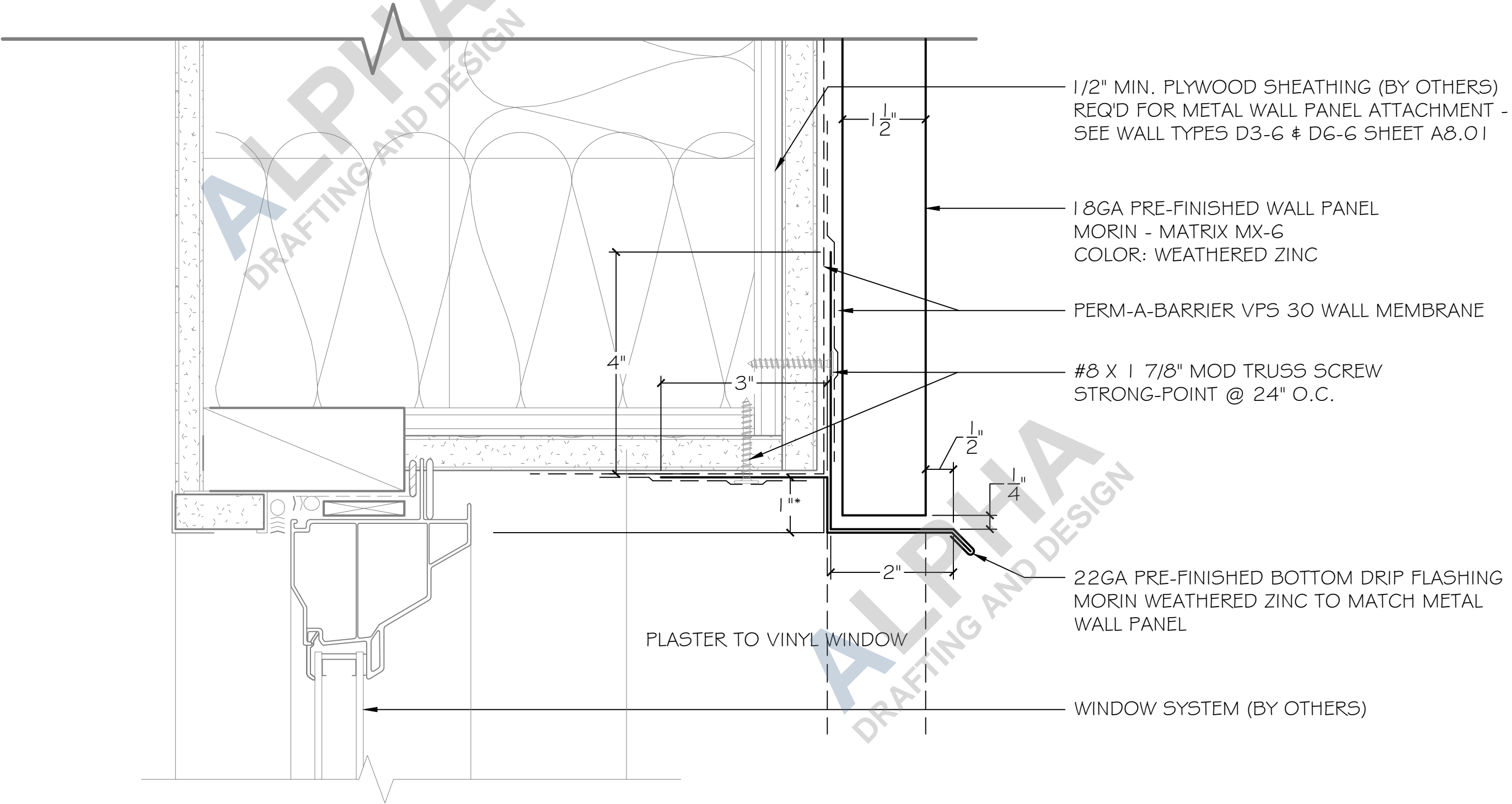

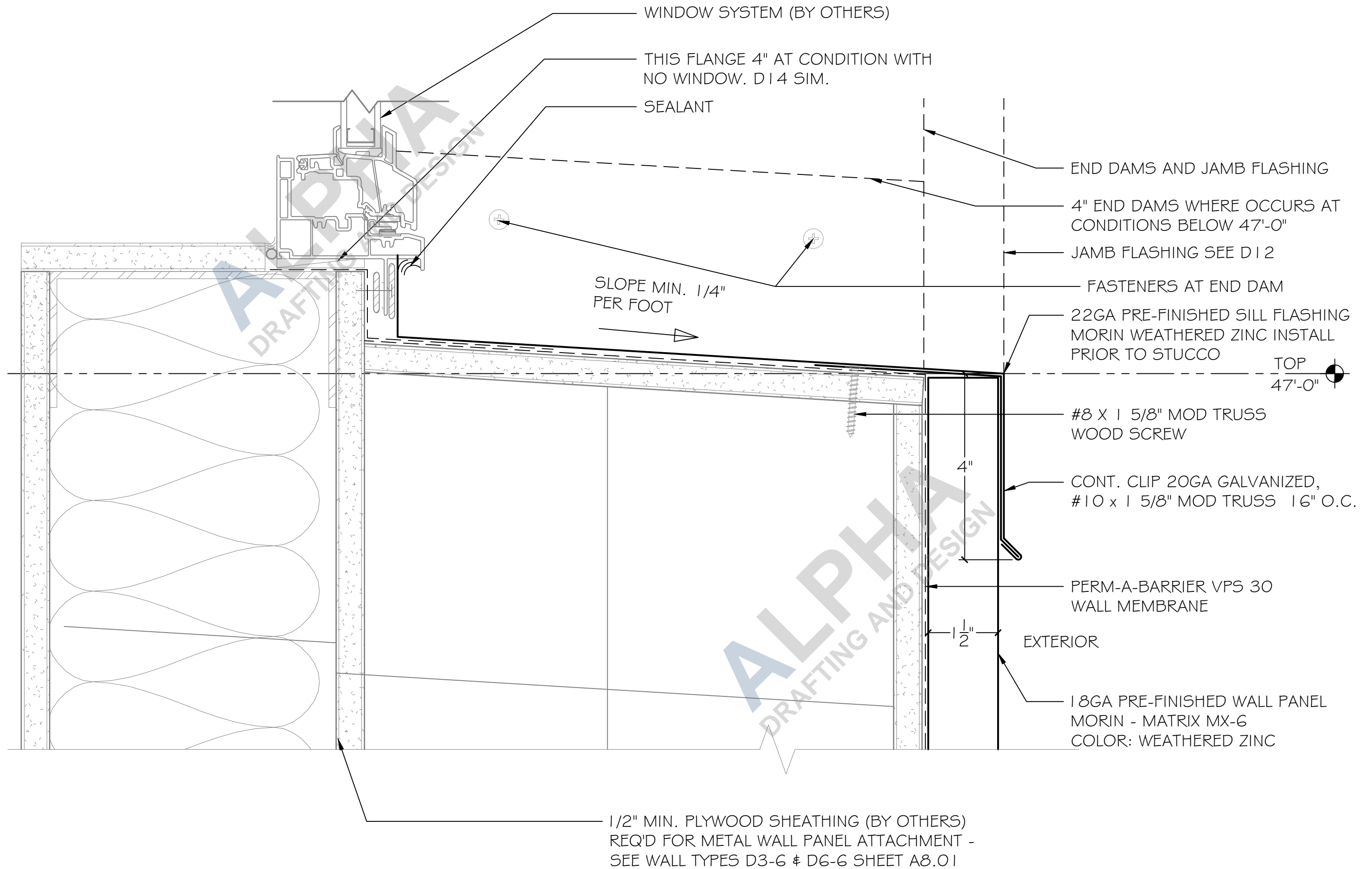

SILL FLASHING AT METAL WALL PANEL

ARCH. REF: 11/A8.84

SCALE: 6" = 1'-0"